

Mr/Mrs Mike Weaver
2911 North Broadway
Apartment 32
Houston, Texas 77022

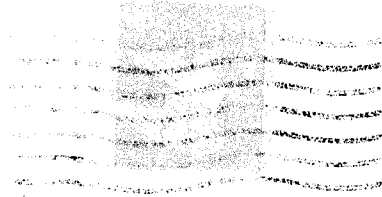

Mary Etta Fitter
Lamparas Running Home
Lamparas Texas 76550
(direction of stamp & any labels)

Alvar Corro Lee
 glad to hear from
 you but you thank
 you young you 94 year
 old and don't
 feel great at all
 how about the
 how about the
 much more 93 just 3 of
 but I don't know a younger than me
 there were 12 children but
 that they were when you were
 when I was born when boy
 was only 3 line I at 3
 and one of I don't see where
 you are now I was out
 that you I will close
 her in the hospital full
 out broke her legs is
 I get where I can walk
 to the hospital I will go
 to see her sure sorry for
 will be cripple rest
 up her life love Etta Little



Mr. I don't know how
 much it would cost to
 be done and I don't
 see any of them but I
 was kind at first
 but I don't know
 how much it would
 cost to be done
 if you can't do it
 I don't know



FAMILY GROUP No.

Husband's Full Name

Ray Lutton

This information obtained from:

*June 1978 -
Kempson's Home
Kempson's Sep.*

Husband's Data	Day	Month	Year	City, Town or Place	County or Province, etc.	State or Country	Add. Info. on Husband		
Birth	<i>May</i>	<i>16</i>	<i>1882</i>	<i>Roasting Co</i>					
Chr'nd									
Mar.									
Death	<i>April</i>	<i>26</i>	<i>1986</i>	<i>(1976)</i>					
Burial	<i>Kempson</i>	<i>75g</i>							
Places of Residence	<i>Kempson's Sep</i>								
Occupation	<i>Farm Hand Church Affiliation Ch of Christ Military Rec.</i>								
Other wives, if any, No. (1) (2) etc. Make separate sheet for each mar.									
His Father									
				Mother's Maiden Name					
				<i>Mary Etta Clark</i>					
Wife's Full Maiden Name									
Day	Month	Year	City, Town or Place	County or Province, etc.	State or Country	Add. Info. on Wife			
<i>May</i>	<i>16</i>	<i>1882</i>	<i>Roasting Co</i>						
Chr'nd									
Death									
Burial									
Places of Residence	<i>Kempson's Sep</i>								
Occupation if other than Housewife	<i>Church Affiliation Church of Christ</i>								
Other husbands, if any, No. (1) (2) etc. Make separate sheet for each mar.									
Her Father									
				Mother's Maiden Name					
				<i>Emily Coy</i>					
Children's									
Sex	Children's Names in Full (Arrange in order of birth)	Date	Day	Month	Year	City, Town or Place	County or Province, etc.	State or Country	Add. Info. on Children
1	Full Name of Spouse*								
2	Full Name of Spouse*								
3	Full Name of Spouse*								
4	Full Name of Spouse*								
5	Full Name of Spouse*								
6	Full Name of Spouse*								
7	Full Name of Spouse*								
8	Full Name of Spouse*								
9	Full Name of Spouse*								
10	Full Name of Spouse*								

Form A1 Copyright 1988 by The Everton Publishers, Inc., P.O. Box 109, Logan, Utah. Publishers of THE GENERAL FAMILY RECORD BOOK. Read the instructions on the inside and fill descriptions of family members.

*If married more than once No. each mar. (1) (2) etc. and list in "Add. info. on children" column. Use reverse side for additional children, other notes, references or information.